

ORDERED BY:
TTTAN REALTY
LAKE GENEVA, WI

J.K. SURVEYING INC.
N3705 WILLOWBEND LANE
LAKE GENEVA, WI, 53147
262-248-3697

BLUEBIRD LANE

(45' WIDE PLATTED AS NORTH STREET)

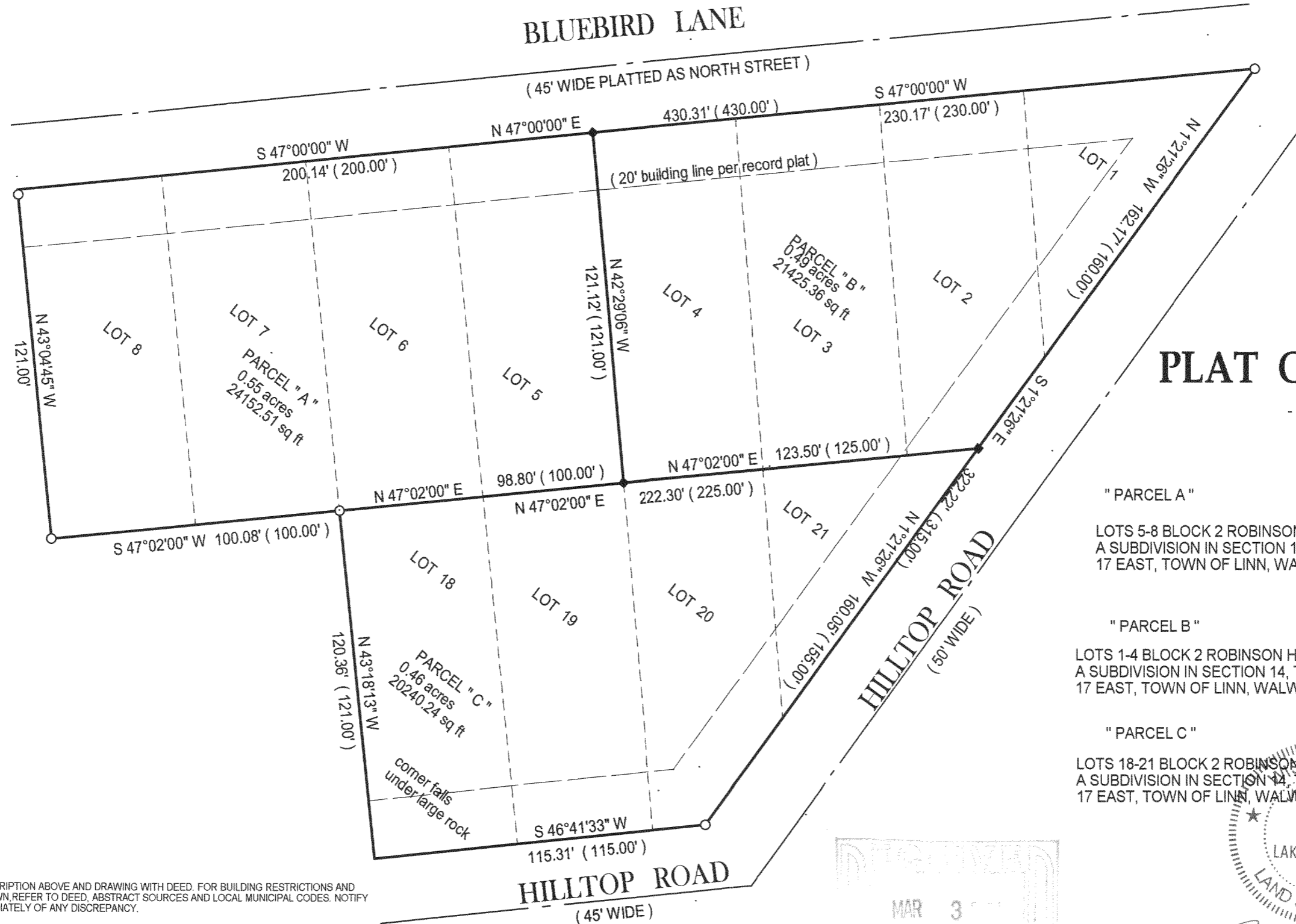

PLAT OF SURVEY

- OF -

" PARCEL A "

LOTS 5-8 BLOCK 2 ROBINSON HILLSIDE SUBDIVISION,
A SUBDIVISION IN SECTION 14, TOWN 1 NORTH, RANGE
17 EAST, TOWN OF LINN, WALWORTH COUNTY, WISCONSIN

" PARCEL B "

LOTS 1-4 BLOCK 2 ROBINSON HILLSIDE SUBDIVISION,
A SUBDIVISION IN SECTION 14, TOWN 1 NORTH, RANGE
17 EAST, TOWN OF LINN, WALWORTH COUNTY, WISCONSIN

" PARCEL C "

LOTS 18-21 BLOCK 2 ROBINSON HILLSIDE SUBDIVISION,
A SUBDIVISION IN SECTION 14, TOWN 1 NORTH, RANGE
17 EAST, TOWN OF LINN, WALWORTH COUNTY, WISCONSIN

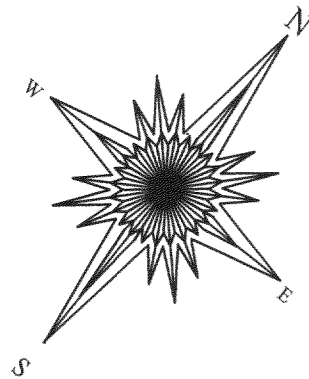

- () = recorded as
- = found iron bar
- = found iron pipe
- = set iron pipe
- = set iron bar

SCALE 1" = 40'

JOB # 03-703

TAX ID #

COMPARE LEGAL DESCRIPTION ABOVE AND DRAWING WITH DEED. FOR BUILDING RESTRICTIONS AND EASEMENTS NOT SHOWN, REFER TO DEED, ABSTRACT SOURCES AND LOCAL MUNICIPAL CODES. NOTIFY THE SURVEYOR IMMEDIATELY OF ANY DISCREPANCY.

"I hereby certify that I have surveyed the above described property and that the above map is a true representation thereof and shows the size and location of all visible structures, apparent easements and encroachments if any."

This survey is made for the present owners of the property, and those who purchase, mortgage, or guarantee the title thereto, within one year from the date hereof.

(" THIS LOT LINE ADJUSTMENT BETWEEN ADJOINING LAND OWNERS DOES NOT CREATE ADDITIONAL LOTS AND THE ORIGINAL PARCELS ARE NOT REDUCED BELOW THE MINIMUM SIZE REQUIRED BY WALWORTH COUNTY ZONING ORDINANCES, ")

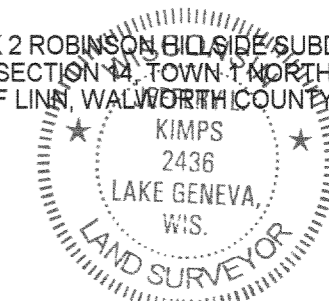
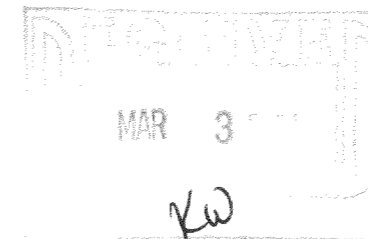

JEFFREY L. KIMPS S - 2436
Wisconsin Registered Land Surveyor
(original if signed in red)

DATED THIS 10 TH, DAY OF NOV. 20 03

IRH-4
IRH-4A
IRH-4G

117-2411